How sweet it is

Version: James Taylor – Bass: Lee Sklar
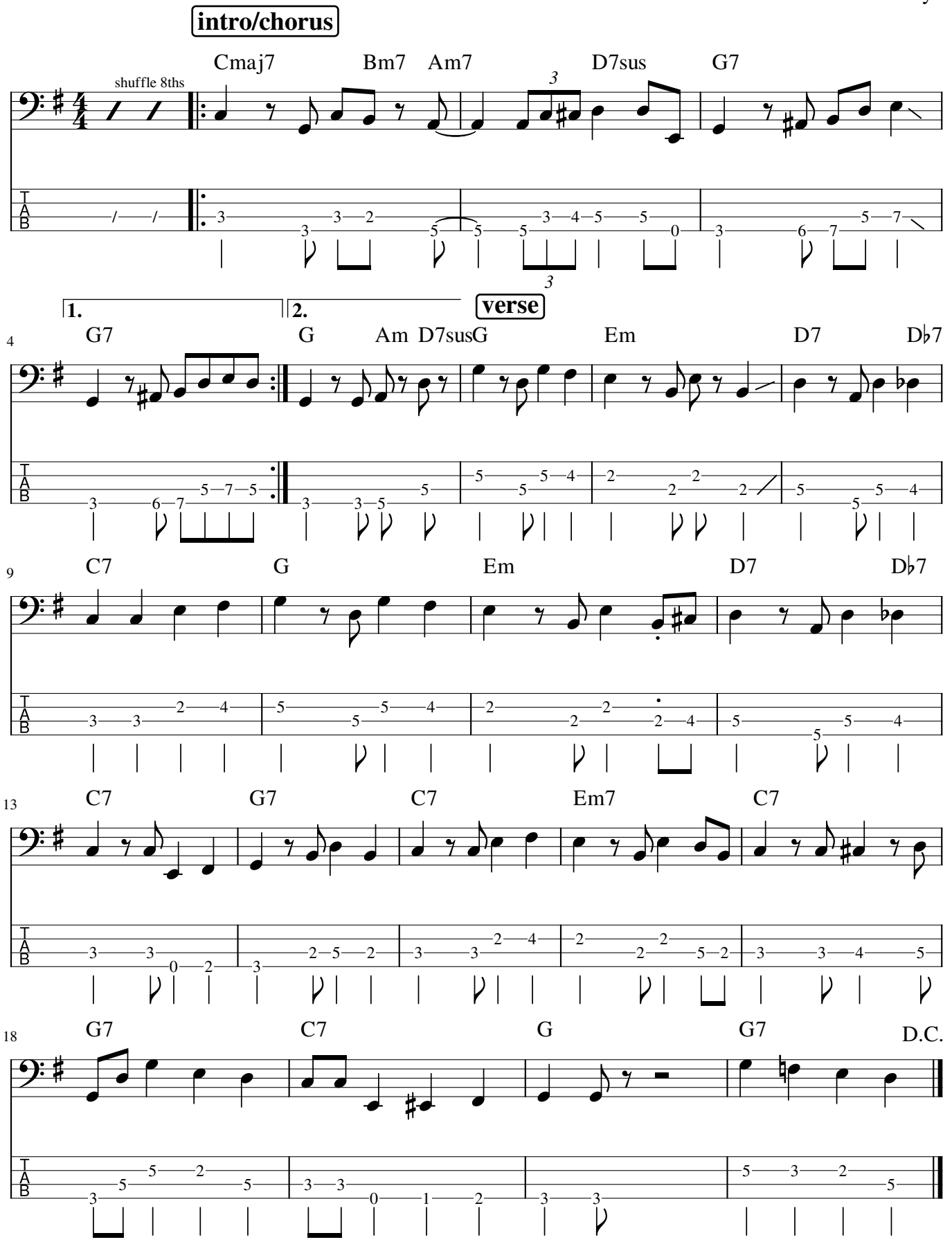
Marvin Gaye